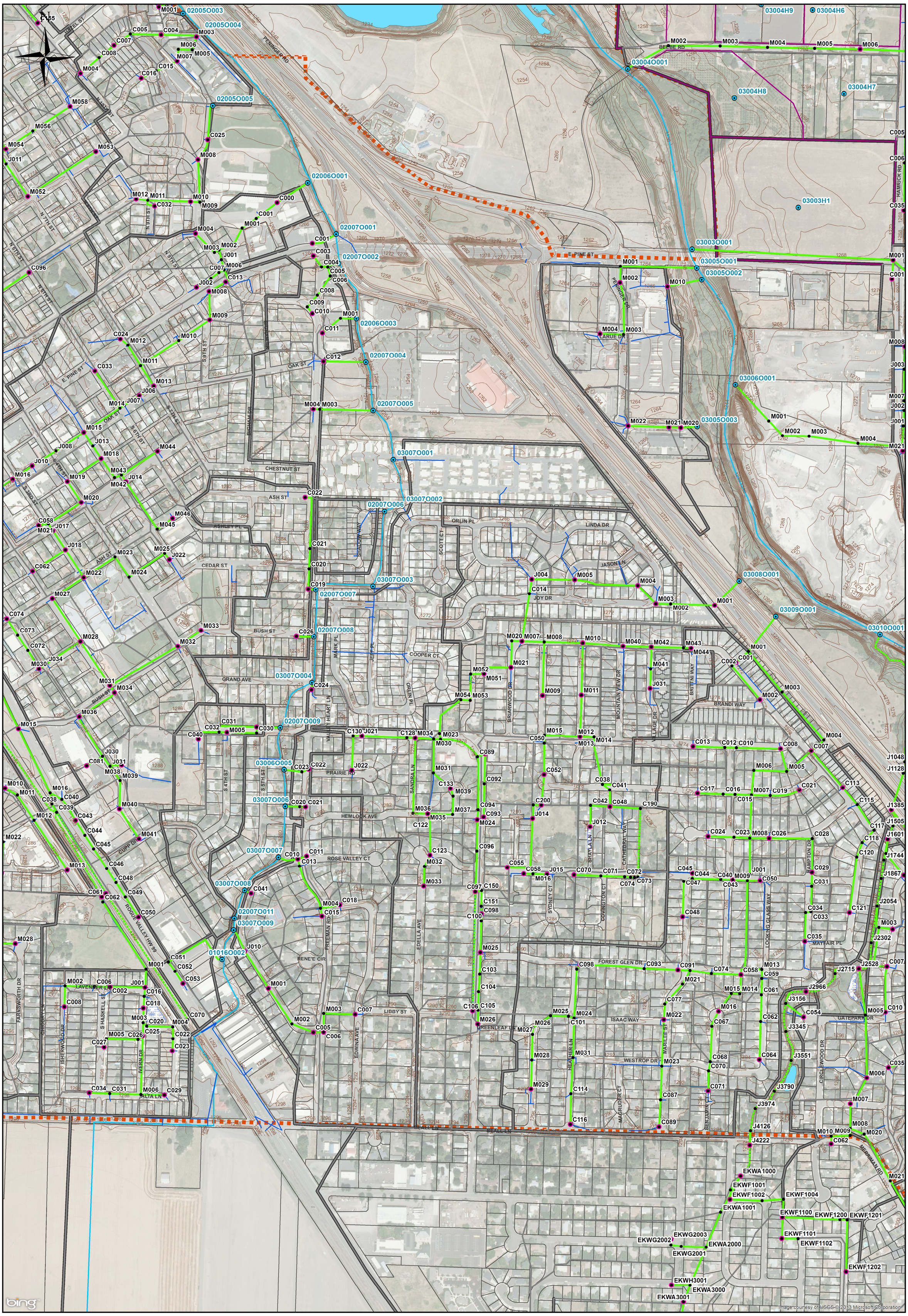

Brown AND Caldwell

0 250 500 750 1,000 Feet

- Model Node
- Subbasin Inlet Node
- Outfalls
- Modeled Storage
- Modeled Pipes
- Modeled Open Channel
- Other Pipes - Not Modelled
- Jackson Co. Creeks
- Subbasins connected to stormdrain
- Subbasins modeled for hydrology only
- Stormdrain system
- Storm Retention areas
- UGB

CITY OF CENTRAL POINT STORMWATER MASTER PLAN

SYSTEM MAPS

FIGURE S3

P:\143442 Central Point SWMP\Engineering\GIS\Figures. Revised 06-19-13